Seventh chords in major and minor

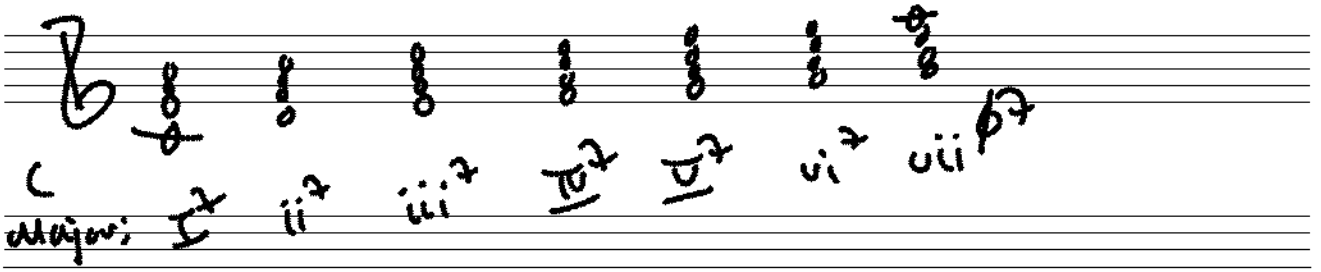
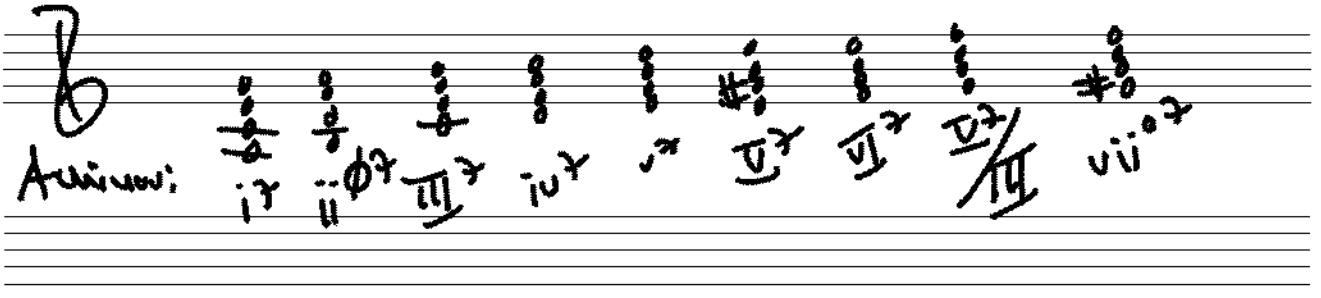
if the chord member root is in the bass, it's an x^7 chord
" " " " 3rd " " " " " an $x^{\flat 5}_{5}$ "
5th $x^{\natural 5}_{3}$ "
7th $x^{\natural 3}_{2}$ "