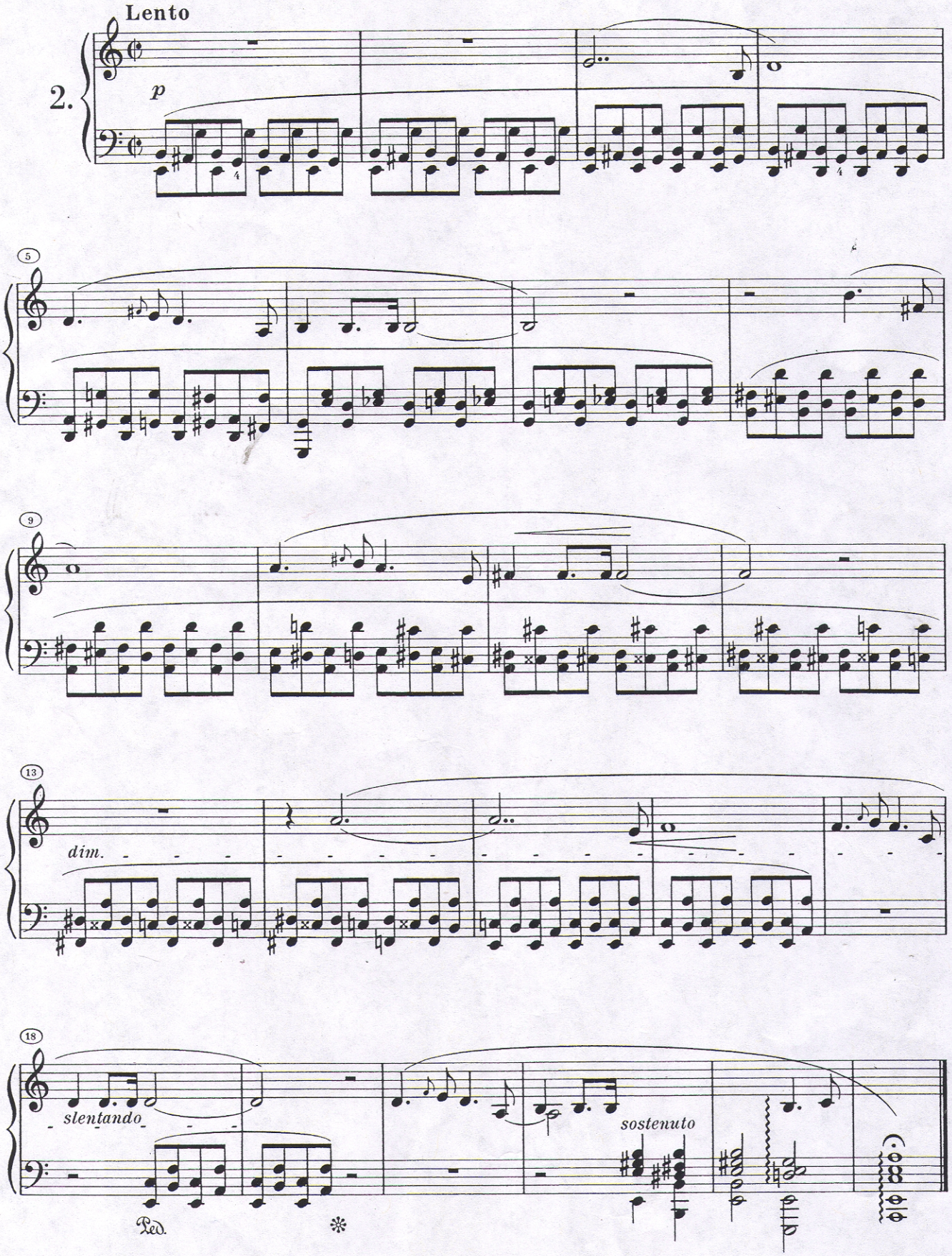
Lento
2.
p
5
9
13
dim.
18
slentando
sostenuto
Ped.