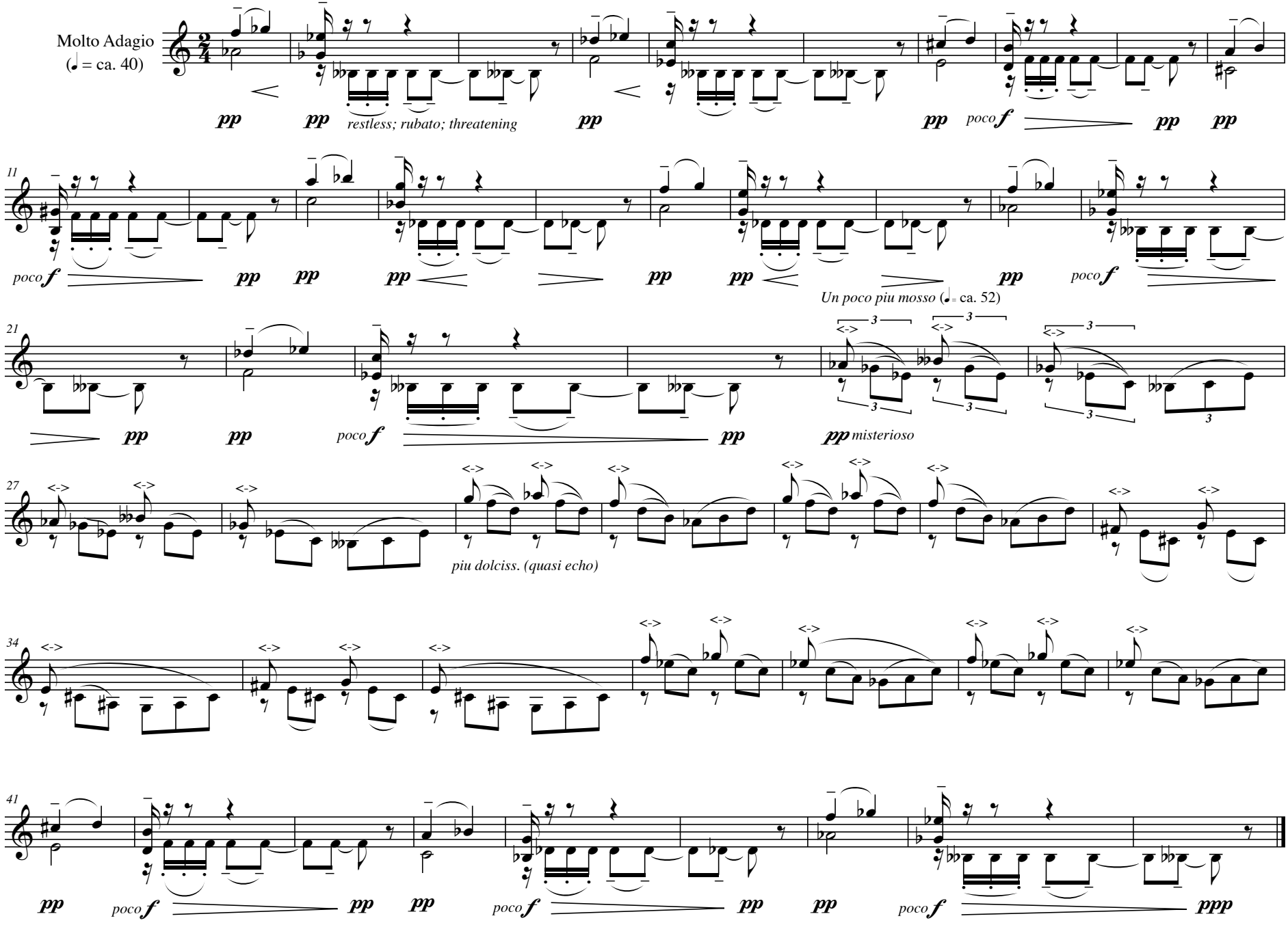George Rochberg, Caprice 31 from the Caprices for Unaccompanied Violin, 1973