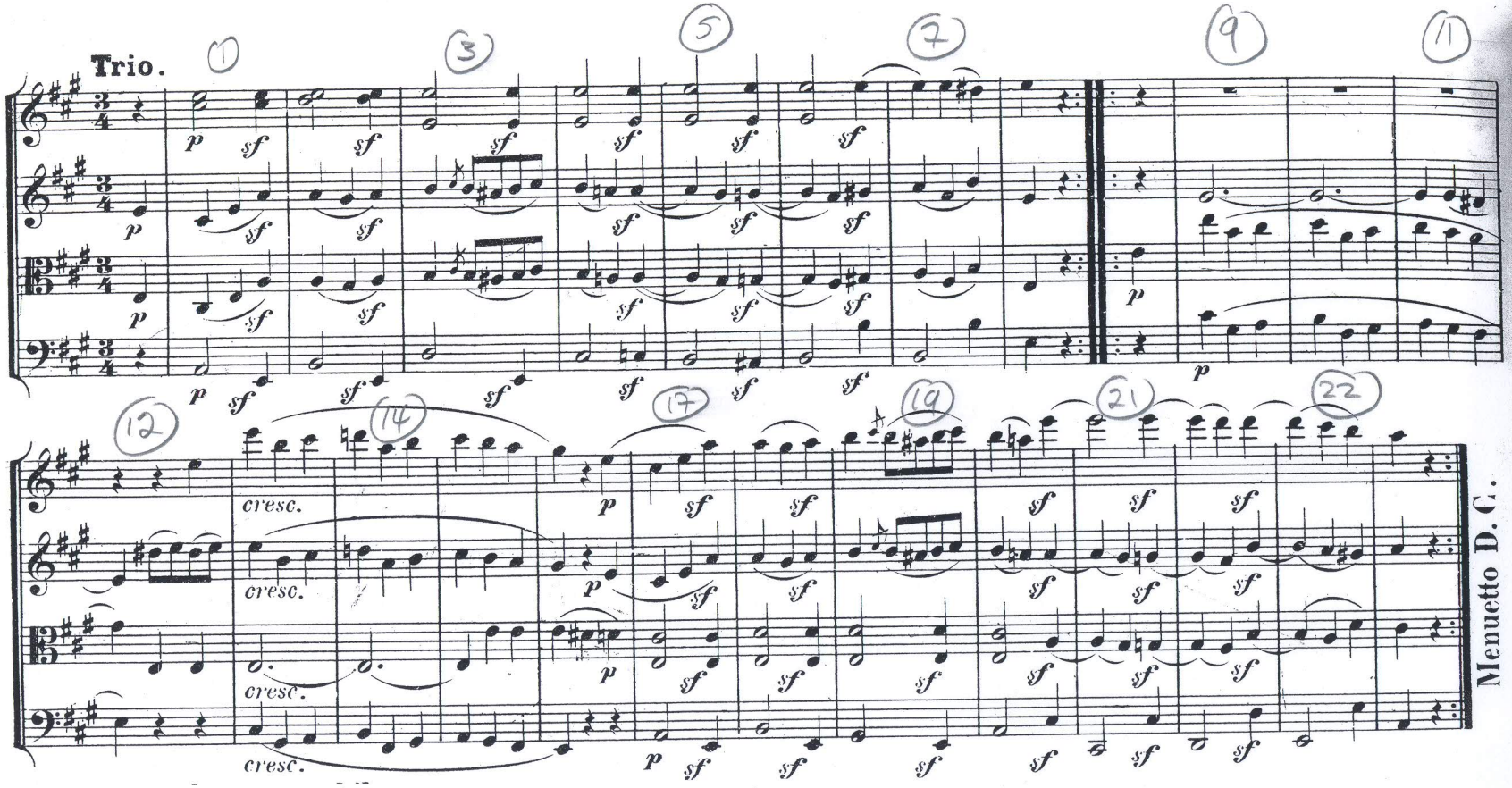Beethoven, String Quartet op. 18 no. 5